

TIRE & RIM

MECHANICAL FAILURE INSURANCE

For when *"what if"* becomes *"what now?"*



Millennium
Insurance Corporation



ACTUAL CLAIMS PAID

PAID

2024 GMC SIERRA 1500

Tire Price	\$476.84
Labour	\$36.92
Tire Levy	\$4.50
Taxes*	\$67.37
Total	\$585.63

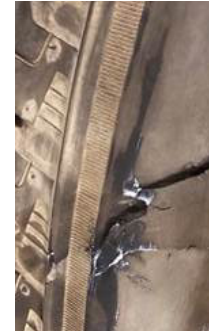

2023 MAZDA CX9

Tire Price	\$491.02
Labour	\$35.40
Tire Levy	\$4.50
Taxes*	\$69.02
Total	\$599.94

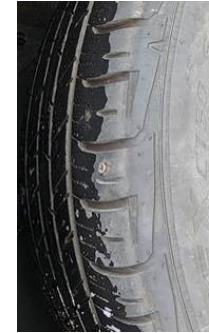

2023 AUDI Q5

Tire Price	\$546.31
Labour	\$40.00
Tire Levy	\$4.50
Taxes*	\$76.81
Total	\$667.62

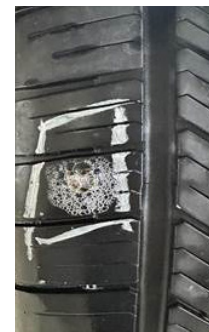

2022 FORD EDGE ST

Tire Price	\$647.99
Labour	\$25.00
Tire Levy	\$4.50
Taxes*	\$101.69
Total	\$779.18



* will differ based on province



Millennium
Insurance Corporation

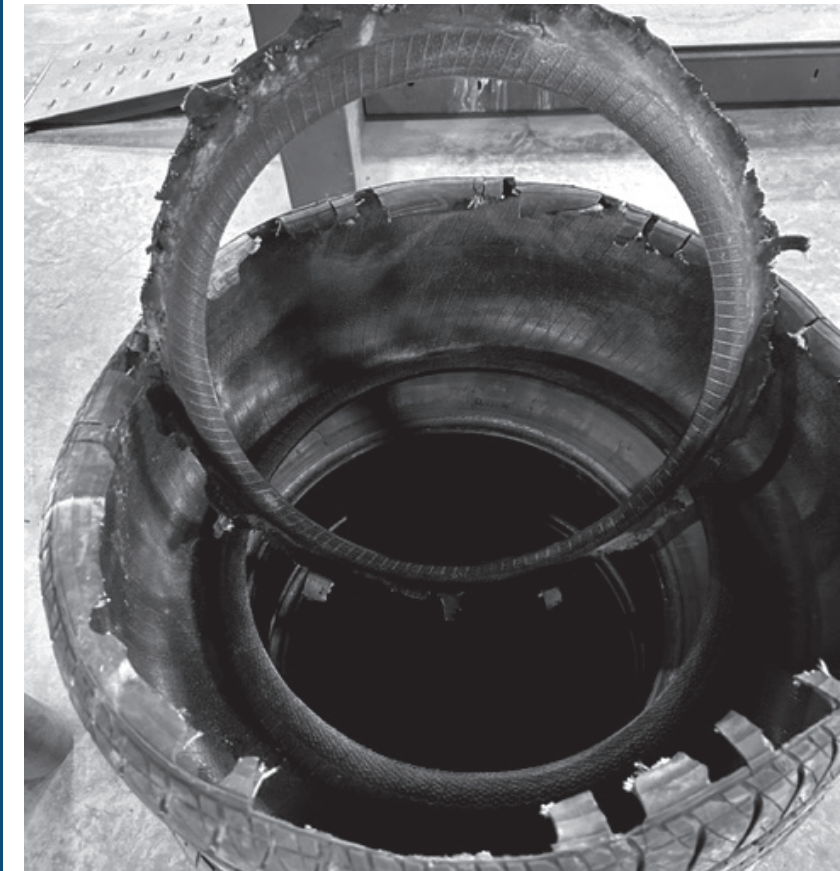

TIRE & RIM

MECHANICAL FAILURE INSURANCE

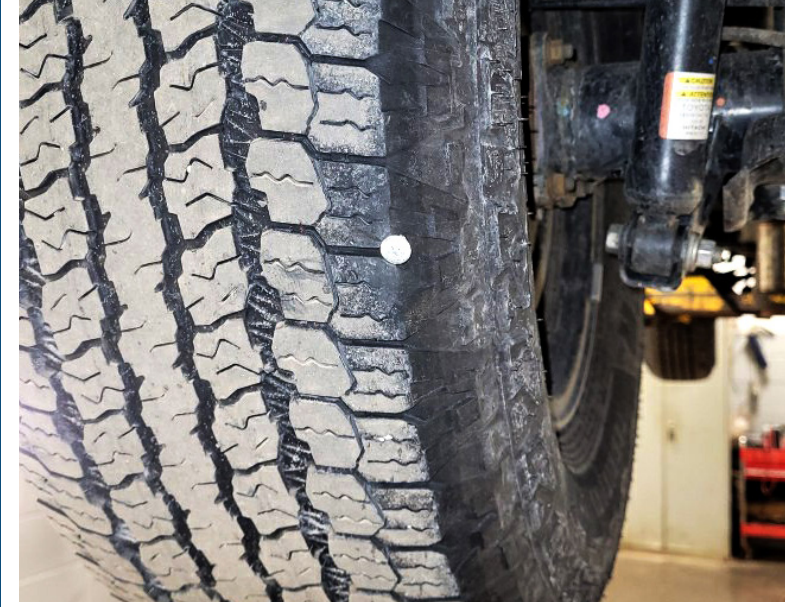

Prepare for the unexpected with our comprehensive mechanical failure insurance, ensuring your peace of mind by covering tires and rims.

Millennium Insurance Corporation covers:

- repair or replacement of damaged tires.
- repair or replacement of damaged rims.
- installation, including mounting and balancing of covered tires or rims.



If damage occurs more than 150 kms from your residence, and the licensed repair facility needs to keep your vehicle overnight we will also cover:

- tire change or towing assistance
- reimbursement for a rental vehicle during repair
- reimbursement for accommodations during repairs.

PLUS

- You may apply to transfer this policy to the new owner when you sell the vehicle.

Up to 12

REPAIRS / REPLACEMENTS | PER CALENDAR YEAR

Available for **NEW** and **USED** Vehicles



Millennium
Insurance Corporation

The contents provided in this brochure are only a summary of certain terms and conditions of the Mechanical Failure Insurance. Please refer to the actual certificate for complete details of what is and is not covered.

320 Sioux Road
Sherwood Park, AB T8A 3X6

Toll-Free PH: 1.800.381.2580
Local PH: 1.780.467.9575
Email: tireclaim@firstcanadian.ca